

# GRAN CONCERT

Obligat de Contrabaix

---

**PERE VALLS**

Per a Contrabaix solista i Orquestra

E-516

La partitella de contrabaix solista es ven conjuntament amb aquesta partitura.  
Les partitelles d'orquestra estan disponibles en règim de lloguer. Contacti amb l'editorial.

La partitella de contrabajo solista se vende conjuntamente con esta partitura.  
Las partitellas de orquesta están disponibles en régimen de alquiler. Contacte con el editor.

The part of soloist double bass is sold together with this score.  
The parts of orchestra are available in rent regime. Contact the publishing company.

Amb la col·laboració de

 Generalitat de Catalunya  
Institut Català  
de les Indústries Culturals

**Ref. E-516**

ISMN: 979-0-3502-0675-7 Ed. digital

Primera edició: setembre 2005

Edita: **CLIVIS Publicacions**  
Milà i Fontanals, 14, 3r. 9a.  
08012 Barcelona

Pere Valls i Duran va néixer a Sabadell (Barcelona) l'any 1869 i va morir a la capital catalana el 1935. Va destacar com a contrabaixista i com a compositor així com per la seva tasca com a pedagog del contrabaix. Va iniciar els estudis de música a Sabadell, però més endavant es va traslladar a Barcelona per ampliar-los. Als divuit anys, ja amb un bon domini del contrabaix, va viatjar a la República Argentina i es va establir a Buenos Aires on va formar part de diferents orquestres. A Buenos Aires va poder ampliar els seus estudis d'harmonia i de contrapunt, així com els de contrabaix amb José Roveda, deixeble directe del gran contrabaixista italià Giovanni Bottesini. L'experiència que allà va adquirir tan amb el repertori simfònic com en l'operístic va ser decisiva en la seva carrera. L'òpera americana va

Pere Valls i Duran nació en Sabadell (Barcelona) en 1869 y murió en la capital catalana en 1935. Más conocido como Pedro Valls, destacó como contrabajista, compositor y también por su labor como pedagogo del contrabajo. Inició los estudios de música en Sabadell, pero posteriormente para ampliarlos se trasladó a Barcelona. A los dieciocho años, y ya con un

# GRAN CONCERT

## obligat de contrabaix

### I.

Pere Valls (1869-1935)

Orquestració: Meirion Bowen

**Allegro Moderato**

Flautes *f*

Oboès *f*

Clarinetes en La *f*

Fagots *f*

**Allegro Moderato**

Trompes en Fa *f*

Trompetes en Do *f*

**Allegro Moderato**

Contrabaix solista

**Allegro Moderato**

Violí I *f*

Violí II *f*

Viola *f*

Violoncel *f*

Contrabaix *f*

4

Fls.

Obs.

Cls. La

Fgs.

*p*

*f*

*f*

*f*

Trps. Fa

Ttes. Do

Cb. solo

4

V. I

V. II

Vla.

Vc.

Cb.

*f*

*f*

*f*

*f*

*f*

7

*mf*

*mf*

*mf*

*p*

7

*pp*

*pp*

*pp*

*pp*

*pp*

*div.*

11

Fls. *p* *mf*

Obs. *mp* *mf* *p* *p*

Cls. La *p* *mf* *mp* *p* *p*

Egs. *p* *mf* *p* *p*

Trps. Fa *p*

Ttes. Do

Cb. solo

11

V. I *mf* *p* *p*

V. II *mf* *p* *p*

Vla. *unis.* *p* *mf* *p* *div. pizz.*

Vc. *mf* *p* *mf* *p* *pizz.*

Cb.

<div data-bbox="1407 210 1497 257"> </div>
<div data-bbox="1407 257 1497 347"> </div>
<div data-bbox="1407 347 1497 392"> </div>
<div data-bbox="1407 392 1497 436"> </div>
<div data-bbox="1407 436 1497 492"> </div>
<div data-bbox="1407 492 1497 537"> </div>
<div data-bbox="1407 537 1497 582"> </div>
<div data-bbox="1407 582 1497 638"> </div>
<div data-bbox="1407 638 1497 680"> </div>

17

Fls.

Obs.

Cls. La

Fgs.

Trps. Fa

Ttes. Do

Cb. solo

17

V. I

V. II

Vla.

Vc.

Cb.

Fls.

Obs.

Cls. La

Fgs.

Trps. Fa

Ttes. Do

Cb. solo

V. I

V. II

Vla.

Vc.

Cb.

26

26

*rit.*

*a tempo*

Fls.

Obs.

Cls. La

Fgs.

Trps. Fa

Ttes. Do

Cb. solo

*ten.*

*a tempo*

*f*

*rit.*

*p*

*f*

*rit.*

*a tempo*

V. I

*mf*

*p*

V. II

*mf*

*p*

Vla.

*mf*

*p*

Vc.

*mf*

*p*

*pizz.*

*p*

Cb.

*mf*

*p*

*pizz.*

*p*

32

Violin I: *mp > p* *rit.*

Piano: *mf*

Violin I: *rit.*

Violin I: *f* *p mf* *rit.*

32

Violin I: *mp > p* *rit.*

Violin II: *mp > p*

Viola: *arco* *mp > p*

Cello: *arco* *mp > p*

Piano: *mf* *mp > p*

E-516

35 *a tempo*

Fls.

Obs.

Cls. La

Fgs.

*mp*

*p*

*mp*

*a tempo*

Trps. Fa

Ttes. Do

*a tempo*

Cb. solo

35 *a tempo*

V. I

V. II

Vla.

Vc.

Cb.

*pizz.*

*p*

*pizz.*

*p*

*arco*

*mf*

*arco*

*mf*

38

*mf*

*mf*

*mp*

*mf*

*mp*

*mf*

*p*

*p*

*f*

*p*

38

*pp*

*pp*

*pp*

*pp*

*pp*

*pp*

Fls.

Obs.

Cls. La

Fgs.

Trps. Fa

Ttes. Do

Cb. solo

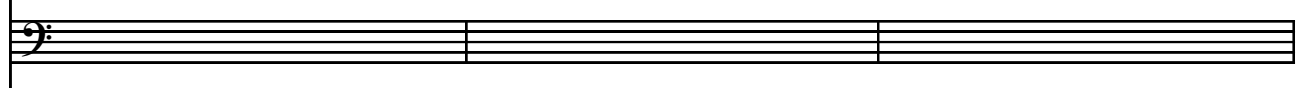

V. I

V. II

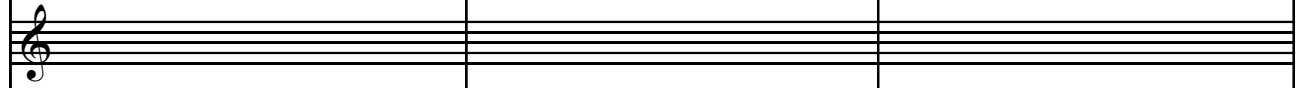

Vla.

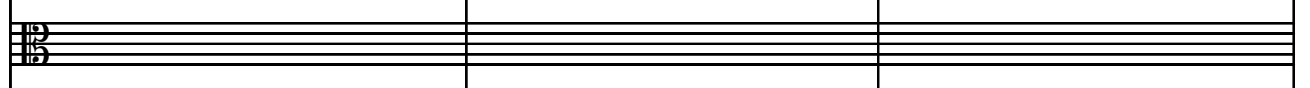

Vc.

Cb.

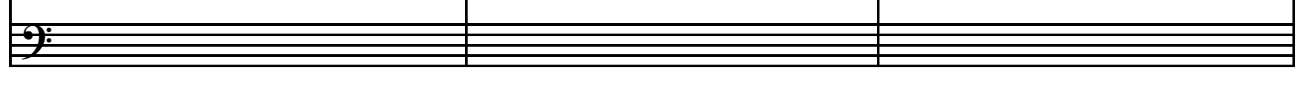

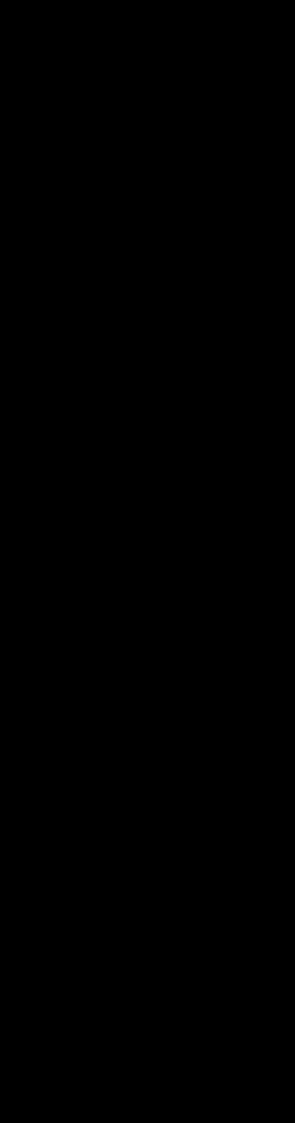

47

Fls.

Obs.

Cls. La

Fgs.

Trps. Fa

Ttes. Do

Cb. solo

47

V. I

V. II

Vla.

Vc.

Cb.

Four vertical lines representing musical staves.

Four vertical lines representing musical staves.

Four vertical lines representing musical staves.

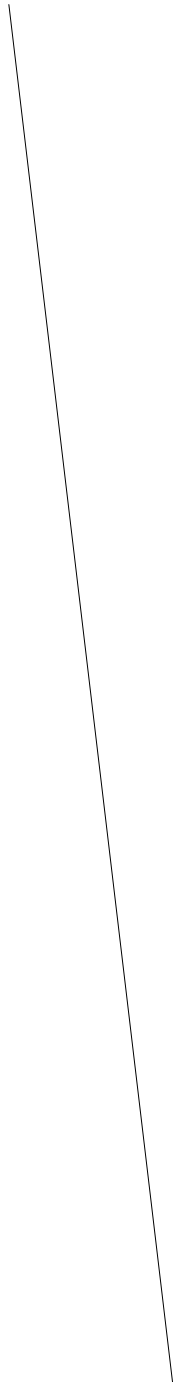

53

53

Fls. *mp* *mf*

Obs. *mp* *mf*

Cls. La *mp* *mf*

Egs. *mp* *mf*

Trps. Fa

Ttes. Do

Cb. solo *p* *cresc.*

V. I

V. II

Vla.

Vc.

Cb.

62

62

E-516

64

Fls.

Obs.

Cls. La

Fgs.

Trps. Fa

Ttes. Do

Cb. solo

64

V. I

V. II

Vla.

Vc.

Cb.

*arco*

*pp*

66

66

E-516

69

Fls.

Obs.

Cls. La

Fgs.

*f*

*mf*

*f*

*f*

*mf*

Trps. Fa

Ttes. Do

*mf*

*mf*

*f*

Cb. solo

69

V. I

V. II

Vla.

Vc.

Cb.

*arco*

*pizz.*

*arco*

*pizz.*

73

*p*

*f*

*f*

*p*

*p*

73

*p*

*p*

*unis.*

*arco*

*p*

*arco*

*p*

E-516

77

Fls.

Obs.

Cls. La

Fgs.

*cresc.*

Trps. Fa

Ttes. Do

Cb. solo

77

V. I

V. II

Vla.

Vc.

Cb.

*cresc.*

83

Fls.  
Obs.  
Cls. La  
Fgs.

This section of the score covers measures 83 to 85. The Flute part begins with a wavy line indicating a tremolo on a G-sharp. The Oboe, Clarinet in La, and Bassoon parts feature rhythmic patterns of eighth and sixteenth notes. The Flute part has a melodic line with some rests, while the other instruments provide harmonic support.

Trps. Fa  
Ttes. Do

This section covers measures 83 to 85. The Trumpet in F part plays a rhythmic pattern of eighth notes. The Trombone in D part plays a similar rhythmic pattern, often in a lower register. Both parts have some rests in the later measures.

Cb. solo

This section covers measures 83 to 85. The Cello solo part is mostly silent, indicated by a long horizontal line across the staff.

83

V. I  
V. II  
Vla.  
Vc.  
Cb.

This section covers measures 83 to 85. The Violin I part has a wavy line indicating a tremolo on a G-sharp. The Violin II, Viola, Violoncello, and Contrabasso parts play rhythmic patterns of eighth and sixteenth notes. The Violin I part has a melodic line with some rests, while the other instruments provide harmonic support.

Gran Cadenza

Cb. solo

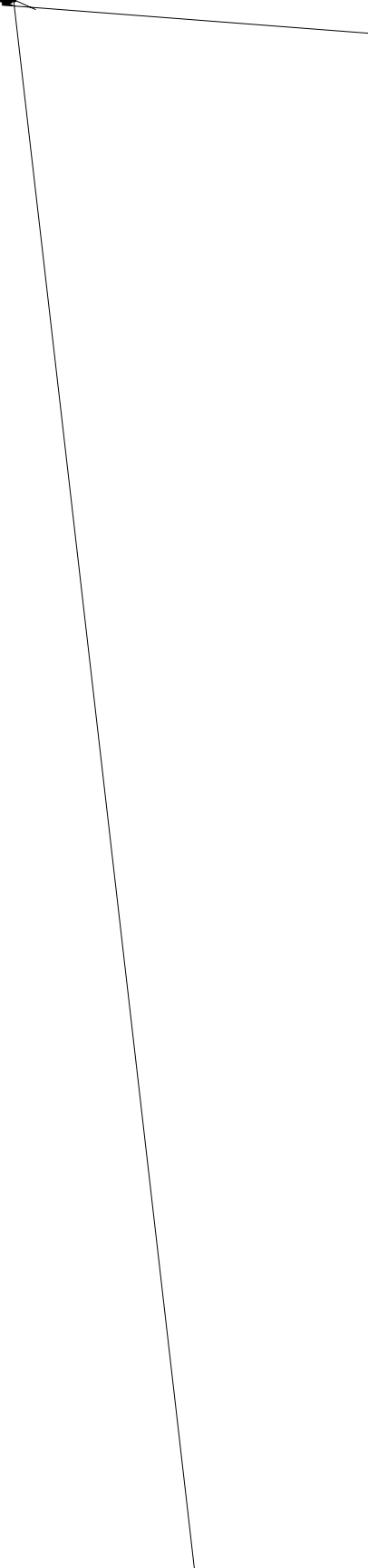

Fls.

Obs.

Cls. La

Fgs.

Trps. Fa

Ttes. Do

Cb. solo

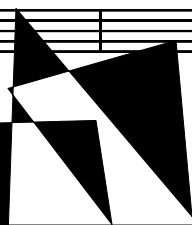

89

*p* *mf* *p*

*p* *mf* *p*

*p* *mf* *p*

*p* *mf* *p*

*p* *mf* *p*

89

*pp* *mf* *p* *p*

*pp* *mf* *p*

*pp* *mf* *p* *div. pizz.*

*pp* *mf* *p* *pizz.*

*pp* *mf* *p*

E-516

Fls.

Obs.

Cls. La

Fgs.

Trps. Fa

Ttes. Do

Cb. solo

V. I

V. II

Vla.

Vc.

Cb.

[REDACTED]

104

Fls.

Obs.

Cls. La

Fgs.

Trps. Fa

Ttes. Do

Cb. solo

104

V. I

V. II

Vla.

Vc.

Cb.

111

Fls. *mp* *mf* *pesante rit.*

Obs.

Cls. La *mp* *mp* *mf* *mp* *mf*

Egs.

Trps. Fa

Ttes. Do

Cb. solo *rit.*

111 *pesante rit.*

V. I *pesante*

V. II *pesante*

Vla. *pesante*

Vc. *pesante*

Cb. *pesante*

115

Two empty musical staves, one in bass clef and one in treble clef.

A single musical staff in bass clef containing a sequence of notes: a half note (F#2), a quarter note (A2), a quarter rest, a half note (F#2), a quarter note (A2), a quarter note (G#2), a quarter note (F#2), a quarter note (E2), a quarter note (D2), and a quarter note (C2).

115

119

Fls. *pp*

Obs.

Cls. La

Fgs. *f*

Trps. Fa

Ttes. Do

Cb. solo

V. I *pp* *f*

V. II *pp* *f*

Vla. *pp*

Vc. *pp* *arco*

Cb. *pp* *arco*

Molto Agitato

126

Fls. *p*

Obs. *p*

Cls. La

Egs. *f*

Molto Agitato

Trps. Fa

Ttes. Do

Molto Agitato

Cb. solo

Molto Agitato

126

V. I *p*

V. II *p*

Vla. *p*

Vc. *pizz.* *p*

Cb. *pizz.* *p*

*f*

*f*

*f*

*f*

*f*

*f*

129

129

Fls.

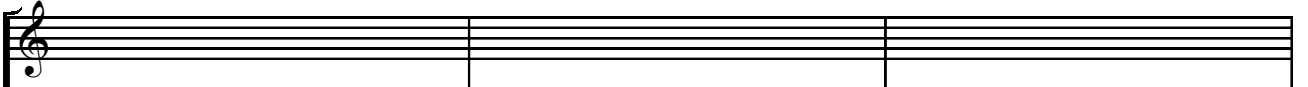

Obs.

Cls. La

Fgs.

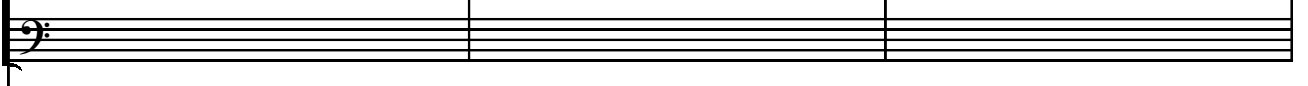

Trps. Fa

Ttes. Do

Cb. solo

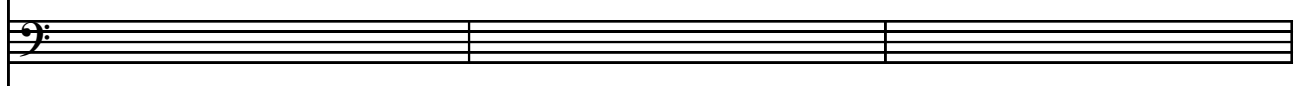

V. I

V. II

Vla.

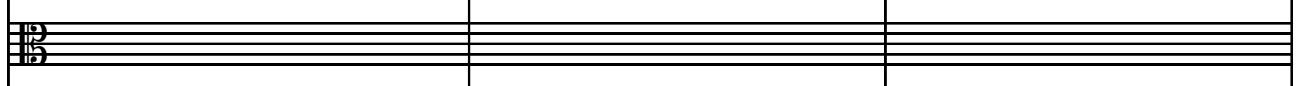

Vc.

Meno  
Me. Meno

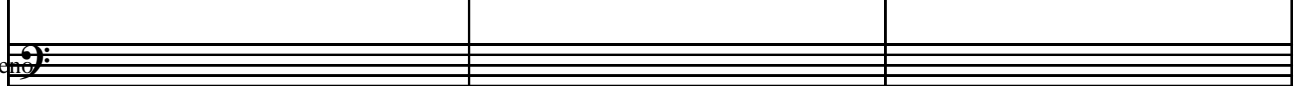

135

Andante

Andante

Andante

135

Andante

139

**Affrettando sempre**

Fls.

Obs.

Cls. La

Fgs.

**Affrettando sempre**

Trps. Fa

Ttes. Do

**Affrettando sempre**

Cb. solo

**Affrettando sempre**

139

V. I

V. II

Vla.

Vc.

Cb.

Fls.

Obs.

Cls. La

Fgs.

*p*

*p*

*p*

Trps. Fa

Ttes. Do

Cb. solo

V. I

V. II

Vla.

Vc.

Cb.

148

*mp* *p* *p* *p* *cresc.*

*mp* *p* *p* *p* *cresc.*

148

*mp* *p* *p* *p* *cresc.*

E-516

Obs.

Cls. La

Fgs.

Trps. Fa

Ttes. Do

Cb. solo

151

V. I

V. II

Vla.

Vc.

Cb.

## II. Barcarola

Adagio

Fls.

Obs.

Cls. La

*pp*

Egs.

Adagio

Trps. Fa

Ttes. Do

Adagio

Cb. solo

*p*

Adagio *pizz.*

V. I

*pp*

V. II

*pizz.*

*pp*

Vla.

*pizz.*

*pp*

Vc.

*pp*

Cb.

*pp*

E-516